

*Commissioned (2000) by the Jacksonville Museum of Modern Art, in partnership
with the Jacksonville Symphony Orchestra.*

LANDSCAPES

for Tuba and Percussion

based on the paintings of Alexander Calder (1946)

Photo courtesy of SuperStock.

Alexander Calder, *Dawn*, 1946

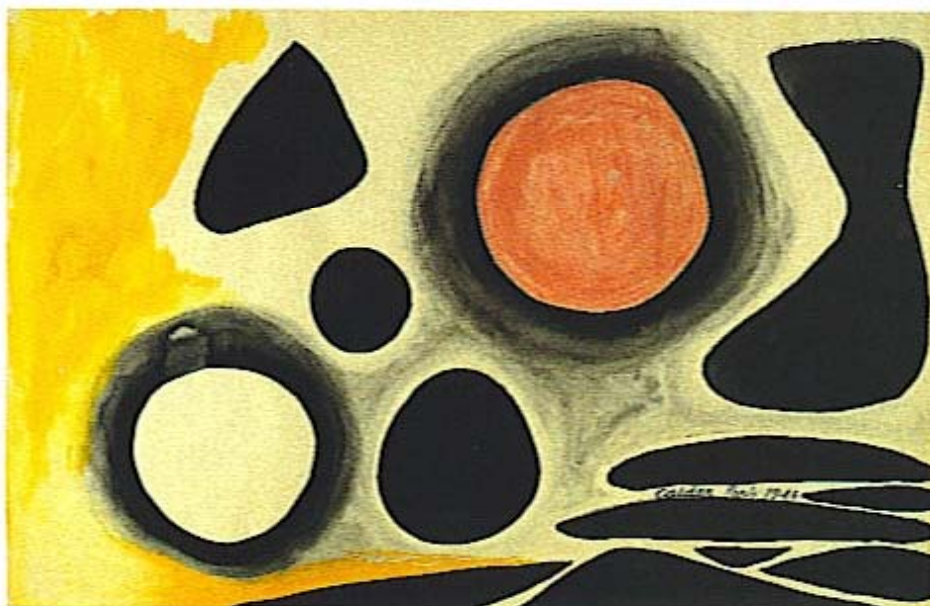

Photo courtesy of SuperStock.

Alexander Calder, *Dusk*, 1946

LANDSCAPES

for Tuba and Percussion

based on the paintings of Alexander Calder (1946)

I. "Dawn Landscape"

James M. Stephenson, III

Jan. 25, 2000

Mysteriously (♩ = 72)

con sordino *poco rit...*

Tuba

Vibes

Mallets and Perc.

Sus. Cymb. w/ brushes

Perc. Set and Various Perc.

5 A Tempo

9

A

Triangle

Doumbek

12

14

17

Open

20 **A1**

fp

accel.....

24

pp

Scrape Cymb. a2

Doumbek

mf

accel.....

28

B Tempo Giusto (♩ = 132)

fp

f

f

f

32

C

36

40

44

48

52

57

61

E

65

69

F

74

78

82 **F1**

- Bass staff: Starts with a dynamic marking of *f*. It contains a melodic line with eighth and sixteenth notes, including accents and slurs.
- Treble staff: Remains silent until measure 84, where it begins with a dynamic marking of *f*. It features a melodic line with eighth and sixteenth notes, including accents and slurs.

86

- Bass staff: Starts with a dynamic marking of *p*. It contains a melodic line with eighth and sixteenth notes, including accents and slurs.
- Treble staff: Remains silent until measure 88, where it begins with a dynamic marking of *mp*. It features a melodic line with eighth and sixteenth notes, including accents and slurs.

90

- Bass staff: Starts with a dynamic marking of *mp*. It contains a melodic line with eighth and sixteenth notes, including accents and slurs.
- Treble staff: Starts with a dynamic marking of *mp*. It features a melodic line with eighth and sixteenth notes, including accents and slurs.

94

mp

Djembe
Slap Tone

mp

99

mp

H

Conga

103

mp

108

I

112

116

119

J

122

126

129

K

132

136

L

140

II. "Dusk Landscape"

Allegro con Spirito (♩ = 132)

A

Tuba

Claves**

Mallets and Perc.

Djembe at edge at center

Perc. Set and Various Perc.

f

mp

6

12

**preferably played with a maraca also gripped in the striking hand - if this proves too cumbersome, please ignore.

18

B

24

30

B1

36 C

42

48

D

54

p

p

p

60

E

f

p cresc.

f

p cresc.

f

66

f

p cresc.

72

F

78

G

84

90

G1

96

102

H

108

I

114

J

120

126

K

132

138

L

144

150

156

L1

163

169

175

181

187

N

193

199

205 N1

211

O

217

223

229 01

235

P

241

Q

(♩ = ♩) (♩ = 66)

246

249

252

255

258 R
con sordino

261

264

R1

267

270

274

279

284

T

289
